

Name: _____ Period: ____ Date: _____

Friday Quiz #3 (Math 4/5)

1. Determine what form the quadratic function is in and convert it into one other form.

$$f(x) = 4x^2 - 32x + 48$$

2. Graph each transformation by using the reference points provided.

$$g(x) = \frac{1}{3}f(-x) + 2$$

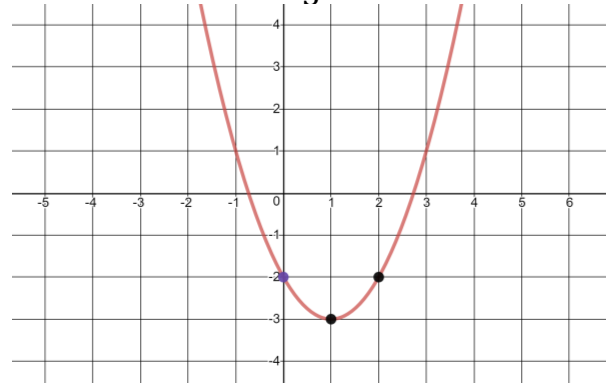

Name: _____ Period: ____ Date: _____

Friday Quiz #3 (Math 4/5)

1. Determine what form the quadratic function is in and convert it into one other form.

$$f(x) = 4x^2 - 32x + 48$$

2. Graph each transformation by using the reference points provided.

$$g(x) = \frac{1}{3}f(-x) + 2$$

